

Providing Clinical Decision Support to Medical Providers Through Interpretation of Gene-Drug Interactions

John Flahive
PRIMES Conference
Mentor: Gil Alterovitz
May 22nd, 2016

Background— Pharmacogenomics (PGX)

- TPMT and Thiopurine Drugs
Gene
Dangers: Myelosuppression and Myelotoxicity
- HLA-B * 57:01 and Abacavir
Allele
Dangers: Hypersensitivity

Background— Clinical Decision Support (CDS)

- Support medical providers with extra information
Improve quality and effectiveness of care

- **CDS Hooks**

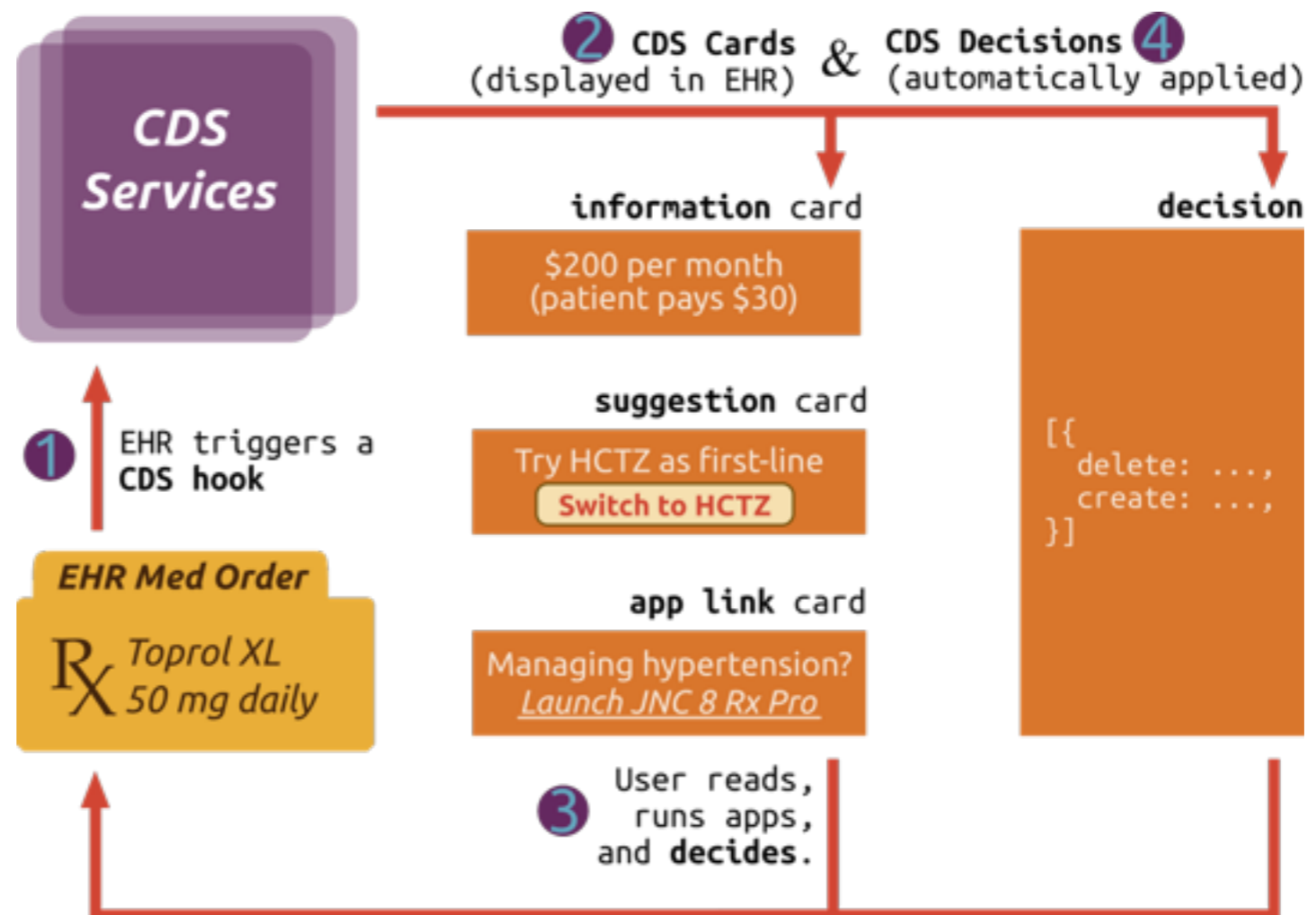

Background— FHIR

- **F**ast **H**ealth **I**nteroperability **R**esource
Exchange patient data uniformly and quickly



Application— PGxPortal

- **GOAL**— Provide interface between medical providers, a CDS system, and EHR
- **METHOD**— Medical providers see patient reporting taken from EHR
- **METHOD**— CDS system uses patient reporting to provide support to medical providers

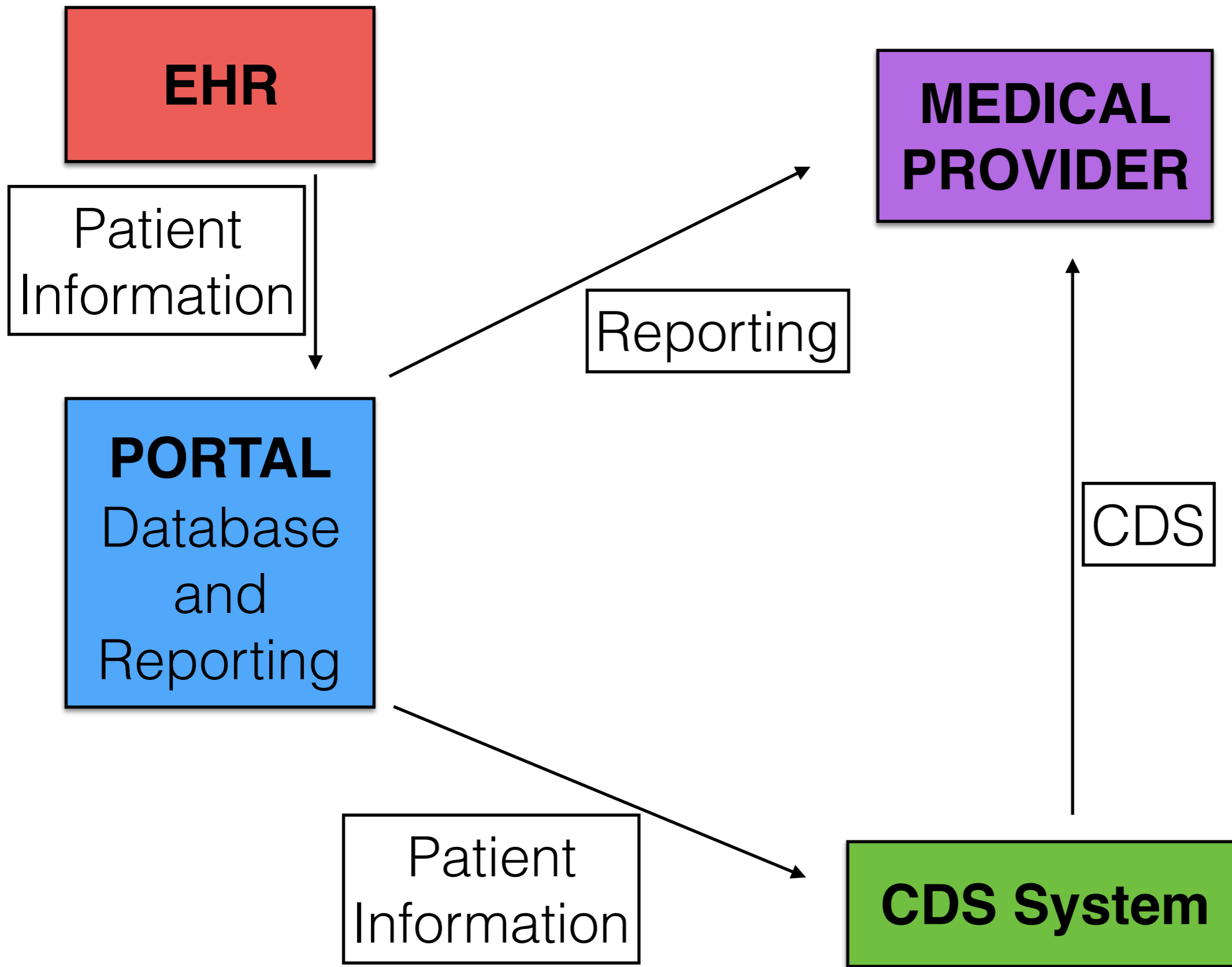

Application— PGxPortal

Search patients						
Name	Gender	DOB	MRN	Reports		Genotypes
John Smith	Male	05-19-1999	1234567	DOWNLOAD	OPEN	SHOW
Jane Doe	Female	03-04-2001	7654321	DOWNLOAD	OPEN	SHOW
Test Patient	Male	12-12-2002	4567123	DOWNLOAD	OPEN	SHOW

Assigned Patient Report Permissions

Name	MRN	Providers With Approved Access	
John Smith	1234567	RandomProvider x	ADD NEW PROVIDER
Jane Doe	7654321	SecondProvider x	ADD NEW PROVIDER
Test Patient	4567123	RandomProvider x SecondProvider x	ADD NEW PROVIDER

Demonstration— PGxPortal

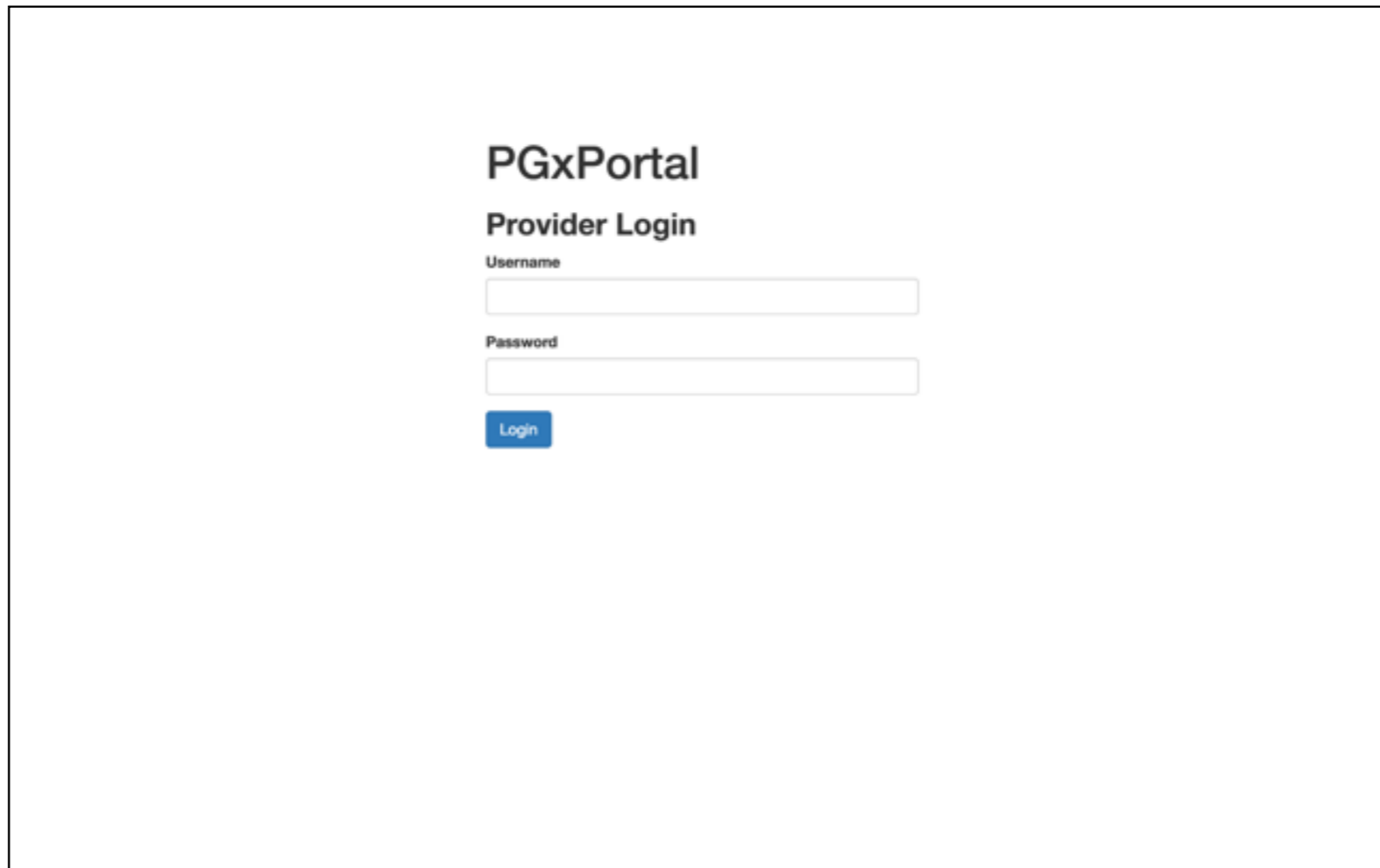

The screenshot displays the PGxPortal Provider Login interface. It features a central form with the following elements:

- PGxPortal** (Page Title)
- Provider Login** (Section Title)
- Username** (Label) with an adjacent text input field.
- Password** (Label) with an adjacent text input field.
- Login** (Blue button)

Genomics Advisor V2

Tests Currently Offered:

- Thiopurine methyltransferase (TPMT) Genotype
- Warfarin (CYP2C9/VKORC1) Genotype
- Cytochrome P450 2C19 (CYP2C19) Genotype

Q Search patients

Name	Gender	DOB	MRN	Reports		Genotypes	VCF
John Smith	Male	05-19-1999	1234567	DOWNLOAD	OPEN	SHOW	VIEW
Jane Doe	Female	03-04-2001	7654321	DOWNLOAD	OPEN	SHOW	VIEW
Test Patient	Male	12-12-2002	4567123	DOWNLOAD	OPEN	SHOW	VIEW
Daniel Adams	Male	11/05/1898	3217654	DOWNLOAD	OPEN	SHOW	VIEW

Search patients

Name	Gender
John Smith	Male
Jane Doe	Female
Test Patient	Male
Daniel Adams	Male

GENOTYPES: Daniel Adams, PATIENT

GENE	DIPLTYPE	REPORT
TPMT	*1/*2	TPMT REPORT
CYP2C9	*1/*1	CYP2C9 REPORT
VKORC1	A/G	VKORC1 REPORT
CYP2C19	*1/*2	CYP2C19 REPORT

ALLELE	PRESENCE	REPORT
HLA-B*57:01	Missing	HLA-B*57:01 REPORT

Genotypes	VCF
SHOW	VIEW
SHOW	VIEW
SHOW	VIEW
SHOW	VIEW

Genome Browser

Human NCBI37/hg19 10:96,701,711..96,701,719

200bp 2kb 50kb 500kb

Genome

VCF

Powered by Biodalliance 0.13.7



substitution: T>C

Location	10:96701715-96701715
Ref. allele	T
Alt. alleles	C
dbSNP membership	rs72558187

Genome Browser

Human NCBI37/hg19 10:96,699,946..96,703,871

200bp 2kb 50kb 500kb

Genome 96,700,500 96,701,000 96,701,500 96,702,000 96,702,500 96,703,000 96,703,500

VCF

Powered by Biodalliance 0.13.7

substitution: C>T

Location	10:96702047-96702047
Ref. allele	C
Alt. alleles	T
dbSNP membership	rs1799853

Assigned Patient Report Permissions

Name	MRN	Providers With Approved Access	
John Smith	1234567	RandomProvider X	ADD NEW PROVIDER
Jane Doe	7654321	SecondProvider X	ADD NEW PROVIDER
Test Patient	4567123	RandomProvider X SecondProvider X	ADD NEW PROVIDER
Daniel Adams	3217654	RandomProvider X SecondProvider X	ADD NEW PROVIDER

Administrative Tools

Add Patient

Main Provider

Full Name

Gender

DOB

MRN

FHIR ID

Administrative Tools

Add Provider

Provider Name

Username

Password

Admin

Update Patient Report Files

Select Affymetrix File:

No file chosen

Update Patient Report Files

Select Affymetrix File:

Choose Files TEST_DMET..._TPMT.txt

Upload Affymetrix File

Add Data To Reporting

FILE CONTENT:

```
#SJAccession=1326601520A
#PatientName=TEST PATIENT
#DMETfile=DNL_CLIA_1641_1326601520A.dmet_GT.txt
#DNL ID=DNL_1641
#PatientID=1111111
#SampleType=Blood
#TranslationFile=DMET_Plus.v1.20120731.translation
#AnnotationFile=DMET_Plus.v1.20120731.dc_annot.mod230.csv
#ReporterBuild=0.22.2
#VerifiedList=VerifiedbyAffy_Mar11 marker list.txt
#GeneSymbol=TPMT
#PharmGKBLink=http://www.pharmgkb.org/do/serve?objId=PA356&objCls=Gene
Q-PCR Determined Copy Number    Not Determined
Q-PCR Probe ID    N/A
Called Interpretation Code        UNIQ
Called Diplotypes Possible        Missing
Called Novel Diplotypes Possible    -
Number Non-reference Probe Sets 1
Probe Set ID    Affy Verified    Genome Position dbSNP RS ID    Genotype    Call    Contributes To Alleles    Description
AM_13979        Y            Ch6:18139214    rs2842934    C/T        Ref/Var -    TPMT_c.474C>T(I158I)
Number Reference only Probe Sets    7
Probe Set ID    Affy Verified    Genome Position dbSNP RS ID    Genotype    Call    Contributes To Alleles    Description
AM_13986        Y            Ch6:18143955    rs1800462    G/G        Ref/Ref *2    TPMT*2_c.238G>C(A80P)
AM_13985        Y            Ch6:18143901    rs72552739    G/G        Ref/Ref *3D    TPMT_c.292G>T(E98X)
AM_13980        Y            Ch6:18139228    rs1800460    G/G        Ref/Ref *3A,*3B,*3D    TPMT*3B_c.460G>A(A154T)
AM_13978        Y            Ch6:18134078    rs6921269    G/G        Ref/Ref *24    TPMT*24_c.537G>T(Q179H)
AM_13977        N            Ch6:18131012    rs1800584    G/G        Ref/Ref *4    TPMT*4_c.626-1G>A(SpliceDefect)
AM_13976        Y            Ch6:18130993    rs56161402    G/G        Ref/Ref *8    TPMT*8_c.644G>A(R215H)
AM_13973        Y            Ch6:18130918    rs1142345    A/A        Ref/Ref *3A,*3C,*3D    TPMT*3C_c.719A>G(Y240C)
```

Record Access Logs

[Download Log](#)

AdminProvider loaded reports page.	04/16/2016 at 1:17:22 PM
AdminProvider loaded the provider tools page.	04/16/2016 at 1:17:21 PM
AdminProvider loaded reports page.	04/16/2016 at 1:17:15 PM
AdminProvider logged in.	04/16/2016 at 1:17:15 PM
AdminProvider logged in.	04/16/2016 at 1:16:44 PM
AdminProvider loaded the provider tools page.	04/16/2016 at 1:16:36 PM
AdminProvider loaded the provider tools page.	04/16/2016 at 1:16:34 PM
AdminProvider logged in.	04/16/2016 at 1:16:17 PM
AdminProvider loaded the logs page.	04/16/2016 at 1:15:49 PM
AdminProvider loaded report update page.	04/16/2016 at 1:15:48 PM
AdminProvider logged in.	04/16/2016 at 1:15:46 PM
AdminProvider loaded the provider tools page.	04/16/2016 at 1:15:44 PM
AdminProvider logged in.	04/16/2016 at 1:15:44 PM
AdminProvider loaded the provider tools page.	04/16/2016 at 1:08:04 PM
AdminProvider loaded the provider tools page.	04/16/2016 at 1:08:01 PM
AdminProvider loaded the provider tools page.	04/16/2016 at 1:07:58 PM
AdminProvider loaded the provider tools page.	04/16/2016 at 1:07:57 PM
AdminProvider logged in.	04/16/2016 at 1:07:56 PM

[Previous](#)

1/60

[Next](#)

General report for John Smith.

This report outlines clinical decision support (CDS) guidelines for patient John Smith. This report uses the guidelines outlined in the DIGITizE pilot to provide CDS for the TPMT gene and HLA-B*57:01 allele.

TPMT report.

This report specifies the patient's diplotype for TPMT, and includes clinical decision support data for the specified diplotype.

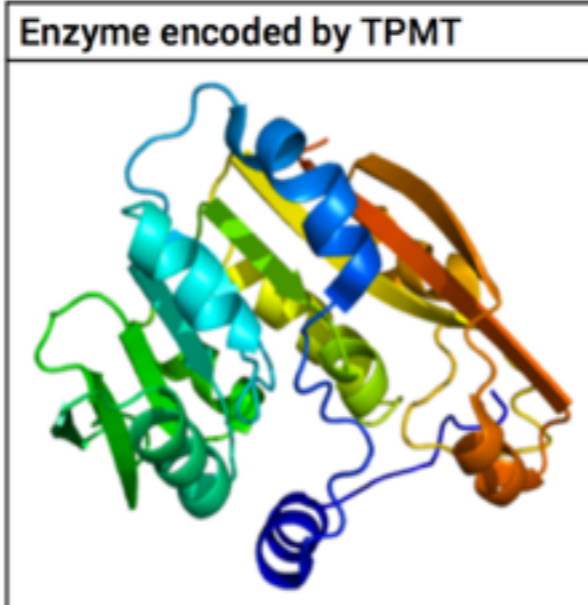

TPMT Diplotype
*1/*1
This patient has NO risk for myelotoxicity with standard dosing of thiopurine therapy.

CYP2C9 report.

This report specifies the patient's diplotype for CYP2C9, and includes clinical decision support data for the specified diplotype.

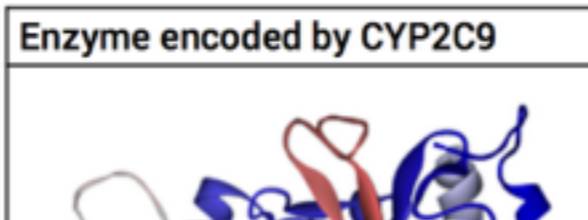

CYP2C9 Diplotype
*1/*1
Clinical decision support data for CYP2C9 not currently supported.

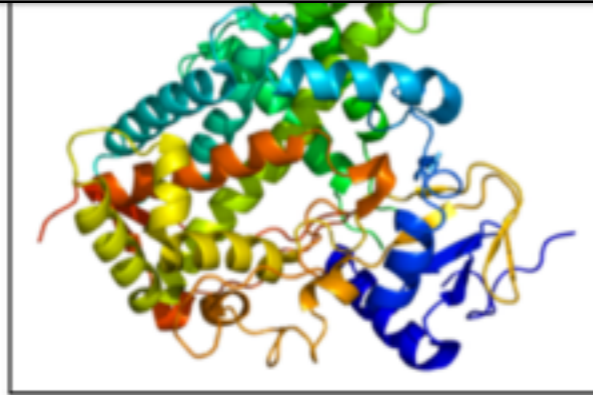

not currently supported.

VKORC1 report.

This report specifies the patient's diplotype for VKORC1, and includes clinical decision support data for the specified diplotype.

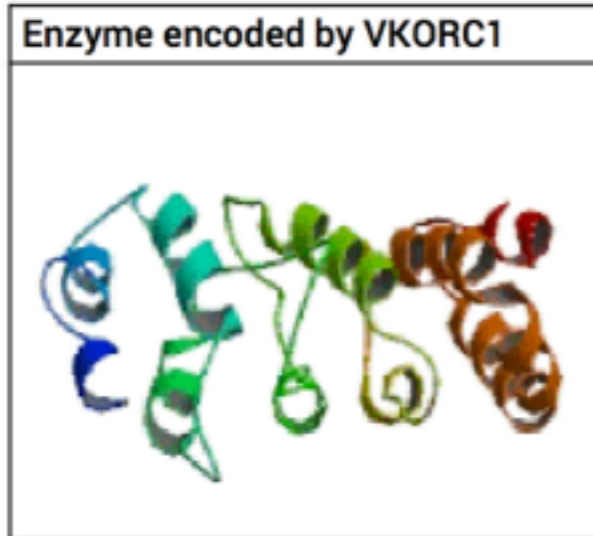

VKORC1 Diplotype
A/G
Clinical decision support data for VKORC1 not currently supported.

HLA-B*57:01 report.

This report specifies the presence of the HLA-B*57:01 allele, and includes clinical decision support data for the specified diplotype.

HLA-B*57:01 Presence
Positive
The HLA-B*57:01 allele is present in this patient. This allele is associated with high risk of severe hypersensitivity to abacavir. HLA-B*57:01 positive patients should NOT be prescribed abacavir. Please choose an alternate antiretroviral.

Application— PGxPortal

- Patient data input currently through **DMET** files
Product provided by Affymetrix
Provides star allele nomenclature for diplotype of specific gene
- Example for TPMT
Could provide *1/*1
In addition, provides certain specific variations found in TPMT

Application— CDS System

⚡ CDS Hooks Demo Rx View Patient View Change Patient

Rx View

Treating:
Choose a problem

Medication:
Search for a drug...

Take pill by mouth

Start date **End date**

No cards

SMART Health IT — About [CDS Hooks](#) — Rx Demo source code

Demonstration— CDS System

The screenshot displays the CDS Hooks Demo interface. The top navigation bar includes the logo "CDS Hooks Demo" and buttons for "Rx View", "Patient View", and "Change Patient". On the right side of the navigation bar are buttons for "Configure Hooks" and "Quick Add".

The main content area is split into two panels. The left panel, titled "Rx View", contains the following elements:

- Treating:** A dropdown menu with the text "Choose a problem".
- Medication:** A search input field with the placeholder text "Search for a drug...".
- Take:** A field showing "1" pills, "pill by mouth" route, and "daily" frequency.
- Start date:** A date field set to "2016-05-20".
- End date:** A date field set to "2016-06-20".
- A status indicator: "Loading cards...".

The right panel displays a JSON response with the following structure:

```
{
  "resourceType": "MedicationOrder",
  "dateWritten": "2016-05-20",
  "dateEnded": "2016-06-20",
  "status": "draft",
  "patient": {
    "reference": "Patient/1288992"
  }
}
```

Rx View

Treating:

Choose a problem

Medication:

Search for a drug...

abacavir 300 MG Oral Tablet

Take pill by mouth daily

Start date

2016-05-20

End date

2016-06-20

["HLA-B*57:01 genotype test not available! A HLA-B*57:01 genotype test is recommended before prescribing abacavir per the FDA's black box warning regarding the risk of serious hypersensitivity reactions in patients that carry this allele. A HLA-B*57:01 genotype test does not appear to have been ordered for this patient. Please order an HLA-B*57:01 genotype test."]

```
{
  "resourceType": "MedicationOrder",
  "dateWritten": "2016-05-20",
  "dateEnded": "2016-06-20",
  "status": "draft",
  "patient": {
    "reference": "Patient/1288992"
  },
  "dosageInstruction": [
    {
      "doseQuantity": {
        "value": 1,
        "system": "http://unitsofmeasure.org",
        "code": "{pill}"
      },
      "timing": {
        "repeat": {
          "frequency": 1,
          "period": 1,
          "periodUnits": "d"
        }
      }
    }
  ],
  "medicationCodeableConcept": {
    "text": "abacavir 300 MG Oral Tablet",
    "coding": [
      {
        "display": "abacavir 300 MG Oral Tablet",
        "system": "http://www.nlm.nih.gov/research/umls/rxnorm",
        "code": "242679"
      }
    ]
  }
}
```

Rx View

Treating:

Choose a problem

Medication:

Search for a drug...

Azathioprine 25 MG Oral Tablet

Take pill by mouth

Start date

2016-05-20

End date

2016-06-20

["Testing has been performed and indicates that this patient is at INCREASED risk for myelotoxicity with standard dosing of thiopurine therapy. Based on a test result, this patient is predicted to be an intermediate TPMT metabolizer. The patient is at risk for myelosuppression with normal doses of azathioprine. A normal starting dose of azathioprine (e.g. 2-3 mg/kg/day) should be reduced to 0.6 – 2 mg/kg/day."]

```
{
  "resourceType": "MedicationOrder",
  "dateWritten": "2016-05-20",
  "dateEnded": "2016-06-20",
  "status": "draft",
  "patient": {
    "reference": "Patient/1288992"
  },
  "dosageInstruction": [
    {
      "doseQuantity": {
        "value": 1,
        "system": "http://unitsofmeasure.org",
        "code": "{pill}"
      },
      "timing": {
        "repeat": {
          "frequency": 1,
          "period": 1,
          "periodUnits": "d"
        }
      }
    }
  ],
  "medicationCodeableConcept": {
    "text": "Azathioprine 25 MG Oral Tablet",
    "coding": [
      {
        "display": "Azathioprine 25 MG Oral Tablet",
        "system": "http://www.nlm.nih.gov/research/umls/rxnorm",
        "code": "199310"
      }
    ]
  }
}
```

GENOTYPES: Daniel Adams, PATIENT

GENE	DIPLTYPE	REPORT
TPMT	*1/*2	TPMT REPORT



["Testing has been performed and indicates that this patient is at INCREASED risk for myelotoxicity with standard dosing of thiopurine therapy. Based on a test result, this patient is predicted to be an intermediate TPMT metabolizer. The patient is at risk for myelosuppression with normal doses of azathioprine. A normal starting dose of azathioprine (e.g. 2-3 mg/kg/day) should be reduced to 0.6 – 2 mg/kg/day."]

Development— PGxPortal

- Developed as a web application using the **MEAN** stack
- **M**ongoDB, **E**xpress, **A**ngularJS, **N**ode
MongoDB: Backend, **REST**ful API
Express: Routing
AngularJS: Web Design
Node: Hosting (Locally), Development
- **R**epresentational **S**tate **T**ransfer
HTTP GET, POST, PUT, DELETE

Development— PGxPortal

- CDS System connects to Portal's RESTful API
Communication in FHIR format
 1. Is support for current drug supported?
 2. Does patient genetic information affect current drug's metabolism?
- Gene-drug interaction information provided through published medical studies and papers
DIGITizE Pilot CDS paper for HLA-B allele and TPMT gene

Future Work

- Receive and store more patient genetic information
Encoded genetic variants in VCF files, view in genome browser on portal web application
- Predict possibly dangerous gene-drug interaction through combination of known gene-drug rules with more genetic information

Acknowledgements

- MIT PRIMES
- Program Director Slava Gerovitch
- Dr. Gil Alterovitz and his PRIMES Group
Gaston Fiore, Michael Mintz, Brett Johnson
- Parents